

**How to add a profile in the Robust Health app to your account to record data for someone else.** (You are a parent/caregiver and want to record data for a child/children.) Note: If the person you are creating a profile for already has a Robust Health account, data cannot currently be shared between your account and their account in the app.

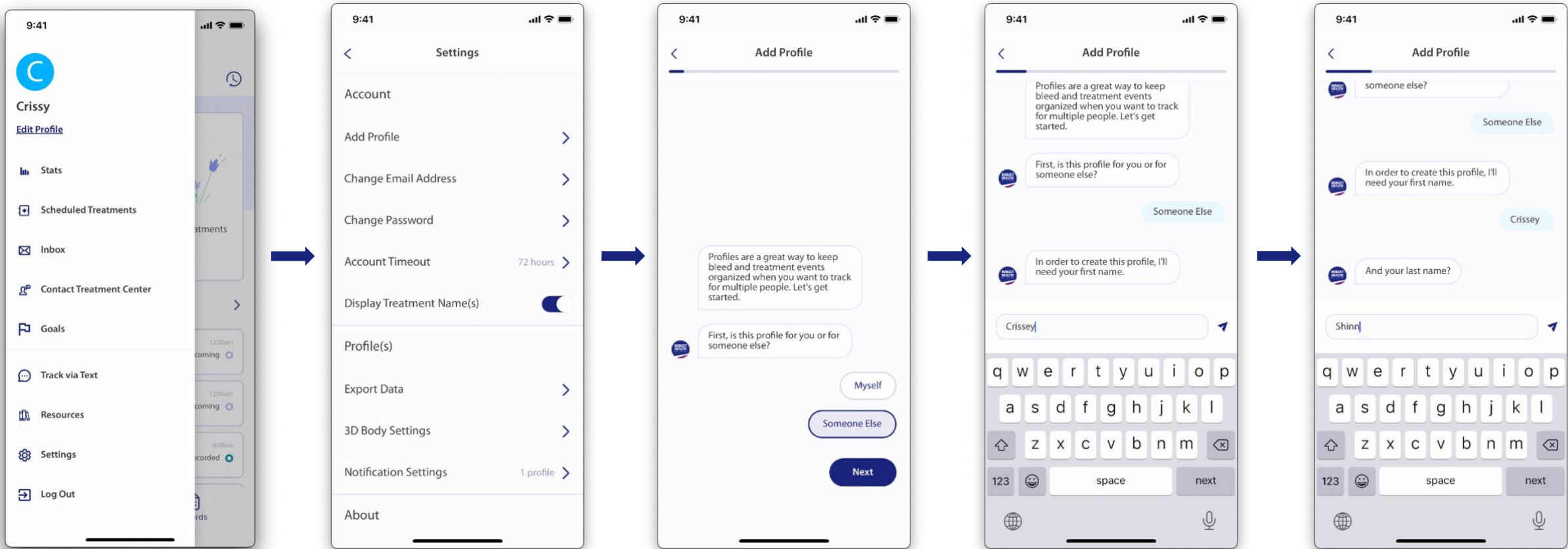

1. Open the **Menu** icon and tap on **Settings**.
2. Next, tap on **Add Profile**.
3. Tap **Someone Else** to create a profile to record data for your child, then tap **Next**.
4. Enter your first name.
5. Enter your last name.

*Note: The Menu icon is the three horizontal lines you see on your home page in the top left corner of your screen.*

*Note: There should only be one caregiver role created per account.*

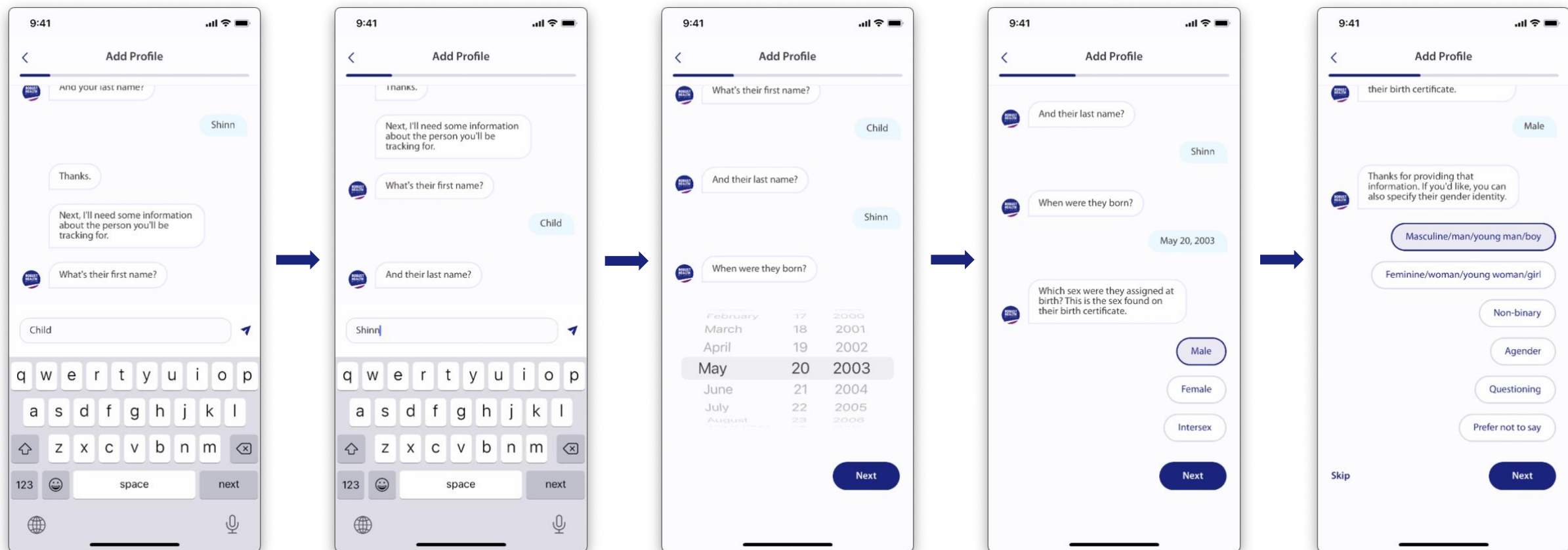

6. Enter the first name of the person you'll be tracking data for.
7. Enter the last name of the person you'll be tracking data for.
8. Select the date of birth of the person you'll be tracking data for using the month, day, and year scroll wheels, then tap **Next**.
9. Tap the sex assigned at birth of the person you'll be tracking data for, then tap **Next**.
10. Tap the gender identity of the person you'll be tracking data for, then tap **Next** or tap **Skip** to skip this question.

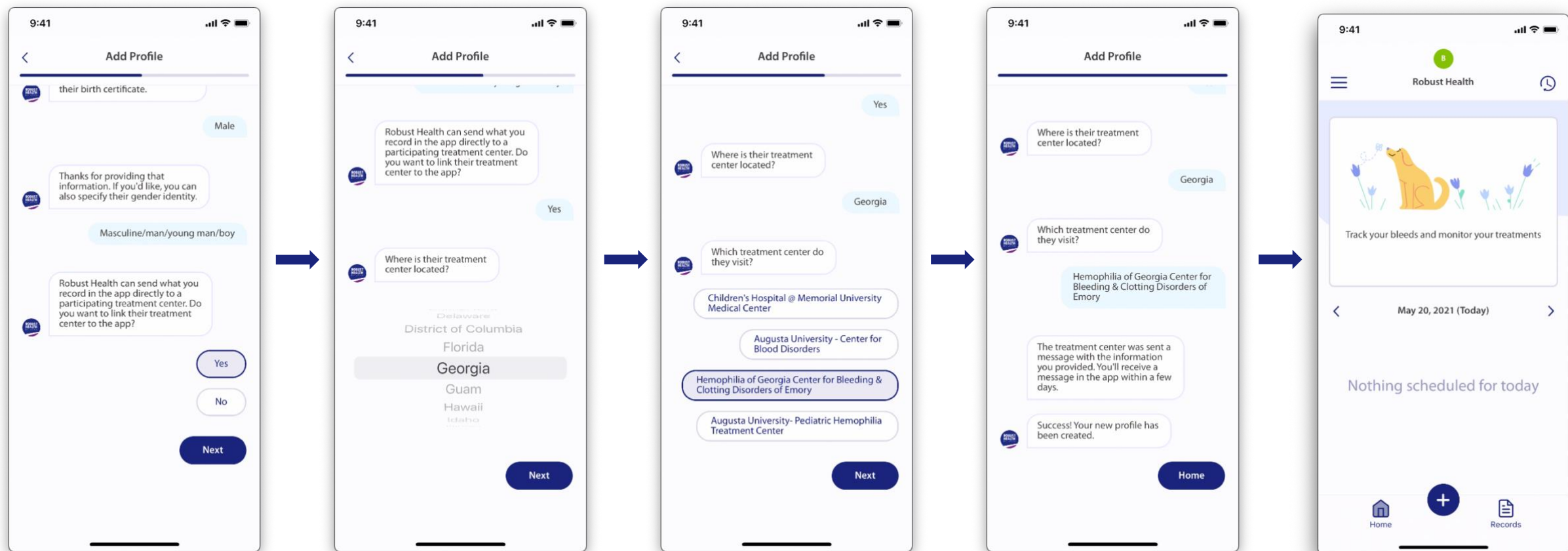

11. Tap **Yes** or **No** to indicate if you want to share their data with their treatment center, then tap **Next**.

12. Select the state where their treatment center is located using the scroll wheel, then tap **Next**.

13. Tap the name of their treatment center, then tap **Next**.

14. Once the profile is approved, tap **Home**.

15. You are now on the **Home** page of the person's profile that was just created, and you can begin recording data.

*Note: You can also come back and link their account to their treatment center after you have created their profile.*

*Note: The letter icon at the top of the screen represents the person you are recording information for. It contains the first initial of the person's first name. Simply tap this icon to switch between profiles.*